

## Call for Entries: Designer/Artist

### COMMERCIAL DESIGNERS MAKE ART FOR ART'S SAKE

This summer, Panzanella will host a juried exhibit of artwork by professional designers. We invite graphic designers, architectural designers, web, jewelry, textile, fashion, toy, book, video game designers, industrial, landscape, interior, theatrical, floral designers, and any other designers currently active in their fields to participate. Many designers started out with an impractical and irrepressible interest in visual art and artists. Drawn into the client-driven world of professional design by a desire to use creativity to earn a living and address real-life challenges, the people who work in design fields bring elegance, humor and ingenuity to their work, approach problems as puzzles, and make it fun for themselves and the users of their products. But, what of the fine artist within that designer, who paints on the weekends, or visits "art camp" for vacations? Please share the work of your inner fine artist with us in Panzanella's first *Designer/Artist* exhibit.

#### ABOUT THIS EXHIBIT OPPORTUNITY:

*Designer/Artist* will be on display in Panzanella from Monday, August 10 through Monday, October 12, 2009. The work submitted does not need to be recent, but it should be your personal work – *not* your design work. The artists whose work is selected will be contacted to arrange for delivery of artwork. All artwork will be insured for the duration of the exhibit, in accordance with Weaver Street Market policy. Panzanella is a part of the **Weaver Street Market Cooperative**.

#### ENCLOSE IN A 10" X 13" ENVELOPE:

- 1. Résumé (or bio) & Artist Statement:** Résumé and/or bio (hard copy and electronic text file) should include academic, technical, arts-related background, previous exhibitions, etc. Artist statement should be one to two paragraphs explaining each of the works submitted. These materials may be excerpted or used in their entirety in an exhibit brochure or binder.
- 2. Up to 10 Images:** Submitted images must show the pieces the artist wishes to exhibit. **Digital images:** Save in jpeg format, 980 pixels by 1080 pixels, on CD with images numbered. Write your name on CD, and title the CD with your name. **If submitting slides:** Write with permanent marker image number (to correspond with image script), name, title. Indicate top of slide. Please submit slides in clear sleeves.
- 3. Image Script:** Using the numbers on slides or jpegs, list the title, medium, size and price for each work.
- 4. S.A.S.E.:** Please include a self addressed stamped envelope with sufficient postage to return your slides or CD, if you wish to have them returned. (No S.A.S.E. is necessary if you do not want your materials returned.) Images of selected artwork may be used in publicity materials.
- 5. Completed Entry Form** (below)
- 6. Non-refundable Entry Fee:** Check or Money Order for \$15 to submit up to 10 images. No cash or credit cards please.

#### ENTRY FORM: **Deadline: 5pm, Friday, July 24, 2009**

**DEADLINE:** Submissions must arrive before 5 pm, Friday, July 24, 2009.

Please mail materials to: Mary Votta c/o Weaver Street Market  
437 Dimmocks Mill Road, Suite 10  
Hillsborough, NC 27278

ARTIST NAME \_\_\_\_\_

ADDRESS \_\_\_\_\_

CITY, STATE, ZIP \_\_\_\_\_

PHONE (HOME) \_\_\_\_\_ PHONE (WORK) \_\_\_\_\_

EMAIL \_\_\_\_\_

WEBSITE \_\_\_\_\_

NUMBER OF IMAGES SUBMITTED \_\_\_\_\_ APPLICATION FEE: \$15 TO SUBMIT UP TO 10 PIECES FOR CONSIDERATION: \$ \_\_\_\_\_

HAND DELIVERED SUBMISSIONS WILL BE ACCEPTED AT THE CUSTOMER SERVICE DESK IN THE CARRBORO WEAVER STREET MARKET UNTIL 5PM, FRIDAY, JULY 24, 2009.  
PLEASE MARK THE ENVELOPE "ATTN: MARY VOTTA, ADMIN - ARTIST APPLICATION". PLEASE DO NOT ENCLOSE ORIGINAL ARTWORK.

Parque Güell architecture of Antoni Gaudi



## MORE ABOUT SUBMITTING WORK: Designer/Artist

- Only work that is essentially 2-dimensional and can be hung on a wall will be considered. Accepted work must be delivered clean and ready to hang, labeled with title, artist's name, dimensions and price.
- All hanging hardware and picture wire must be secure. Work that is not ready for installation will not be accepted. Panzanella will not be responsible for work damaged due to faulty hanging hardware.
- Each piece will be positioned in either Panzanella's dining room at the discretion of the installation committee.
- October 12th is the last day of the exhibit. All work must be picked up between 3 and 5 PM, on Monday, October 12, 2009, unless special arrangements have been made in advance with the Gallery Coordinator.
- A commission of 10% on any works sold during the exhibit is required. The commissions and entry fees go solely to an account that funds our Gallery Program, making artist receptions and other services possible. (Artwork that is not for sale is also acceptable.)
- Weaver Street Market will generate publicity, host an artist reception at Panzanella, and create advertising and an exhibit brochure.
- If you have questions that you need answered before you submit your application and images, please contact:  
**Mary Votta, Exhibits Coordinator** mary.v@weaverstreetmarket.coop  
Please do not send large image files to this e-mail address.

Weaver Street Market  
Marketing Dept.  
437 Dimmocks Mill Road, Suite 10  
Hillsborough, NC 27278

### Call for Entries:

## Designer/Artist AUG 10 - OCT 12, 2009



Sagrada Família architecture of Antoni Gaudí



Piazza del Campidoglio architecture of Michelangelo Buonarroti

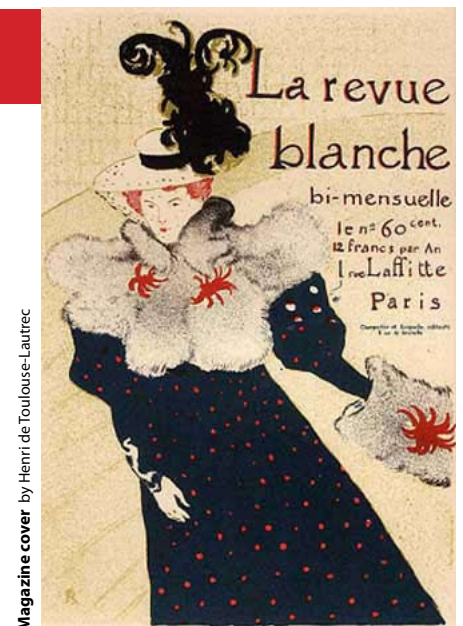

Magazine cover by Henri de Toulouse-Lautrec